

PROPOSED EXTENSION TO 80 SIMONSHALL, S. SHIELDS  
FOR A. NIPPER  
DRG NO 424/3500

(PART) EXISTING SIDE 1:100

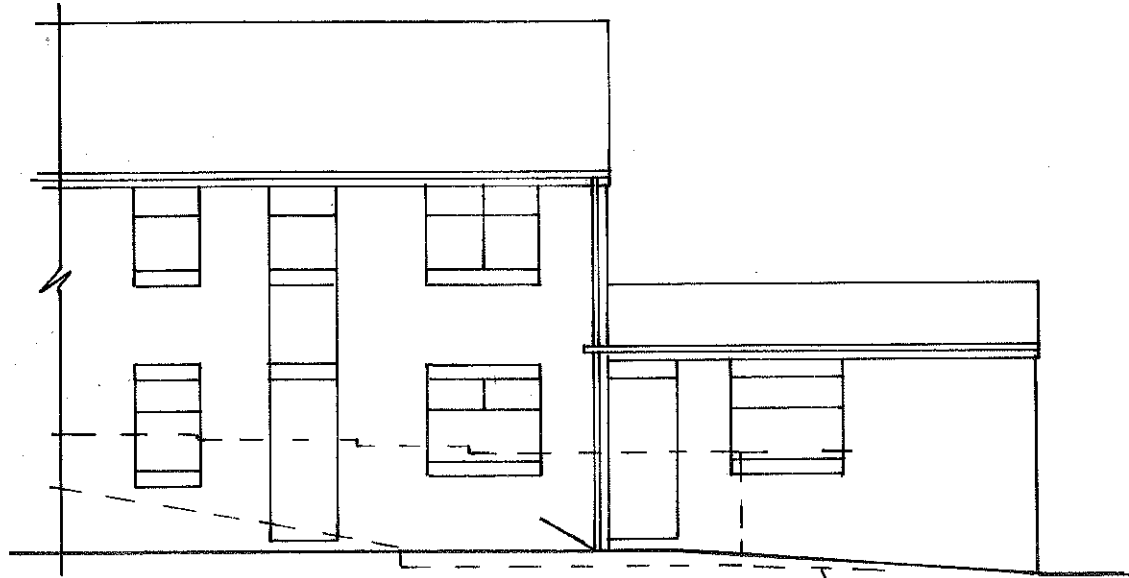

EXISTING REAR 1:100

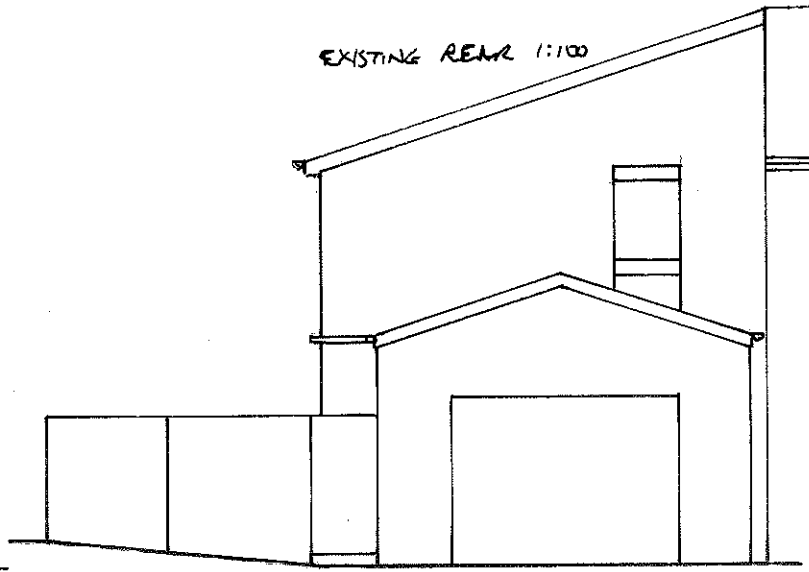

PROPOSED REAR 1:100

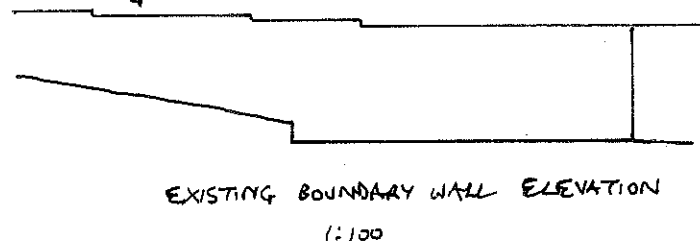
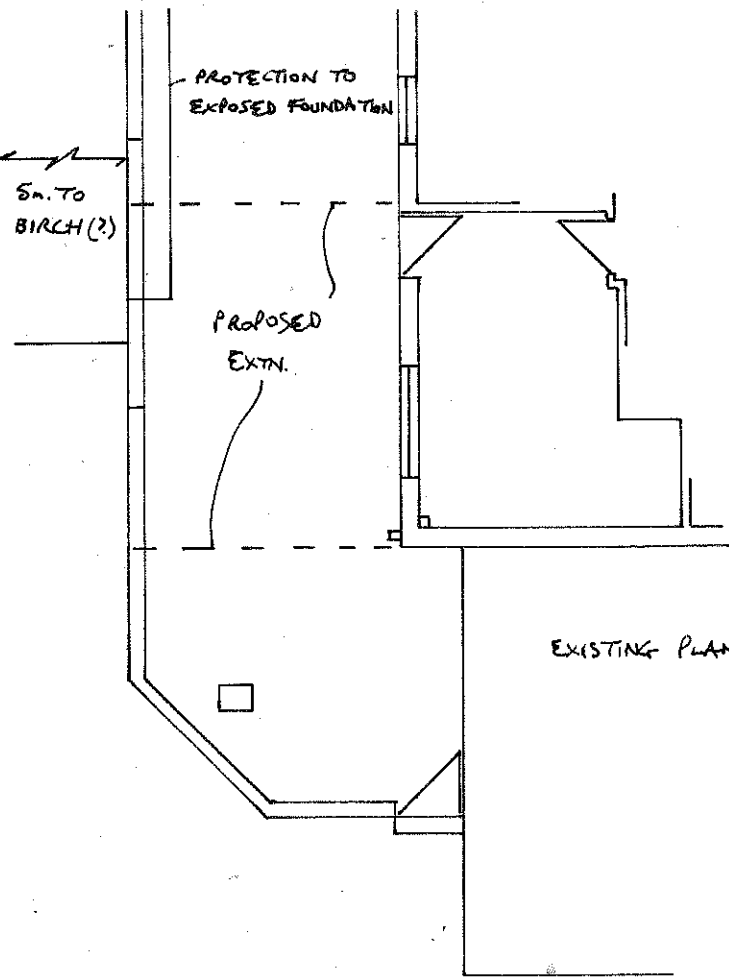
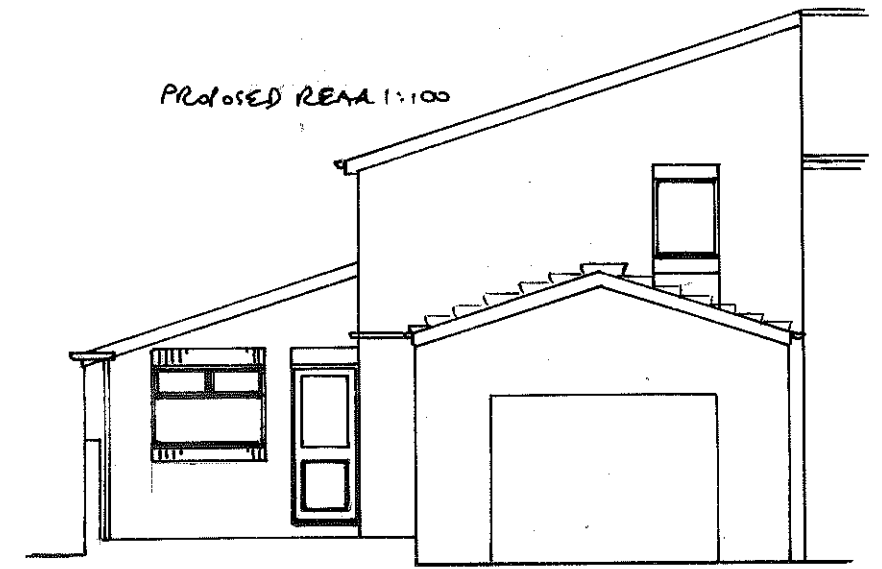

EXISTING BOUNDARY WALL ELEVATION  
1:100

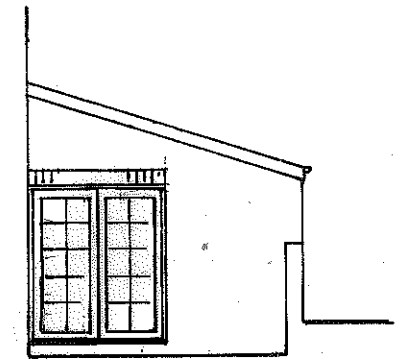

PROPOSED 'FRONTAGE' 1:100

EXISTING PLAN 1:100

